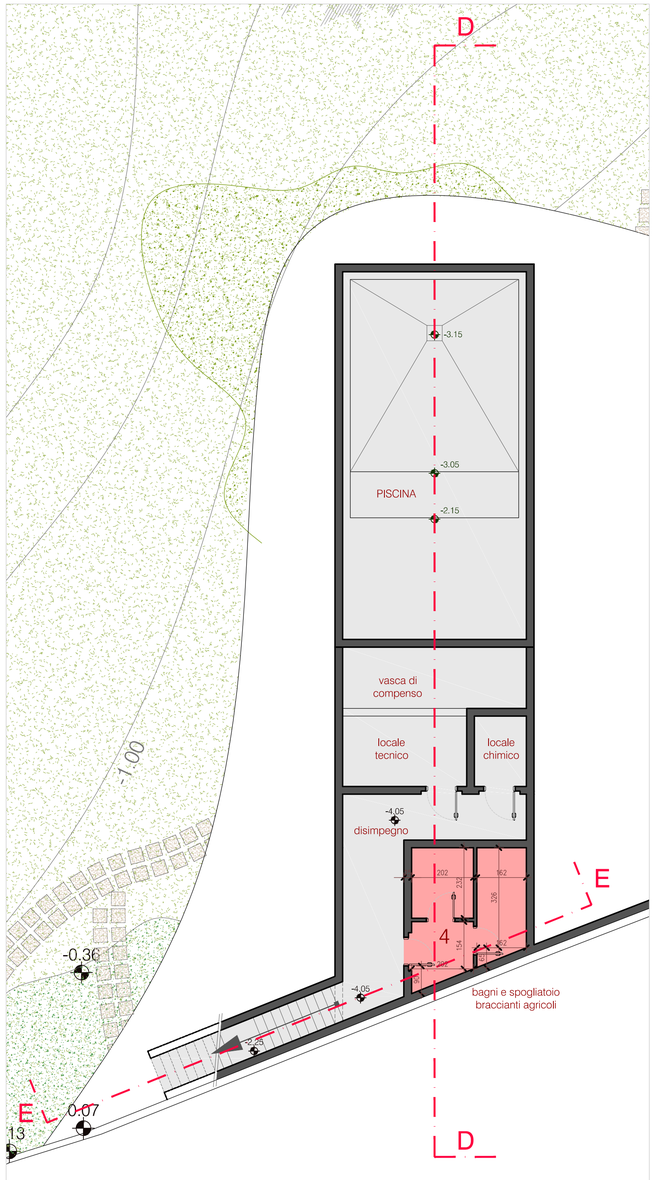


pianta piano interrato

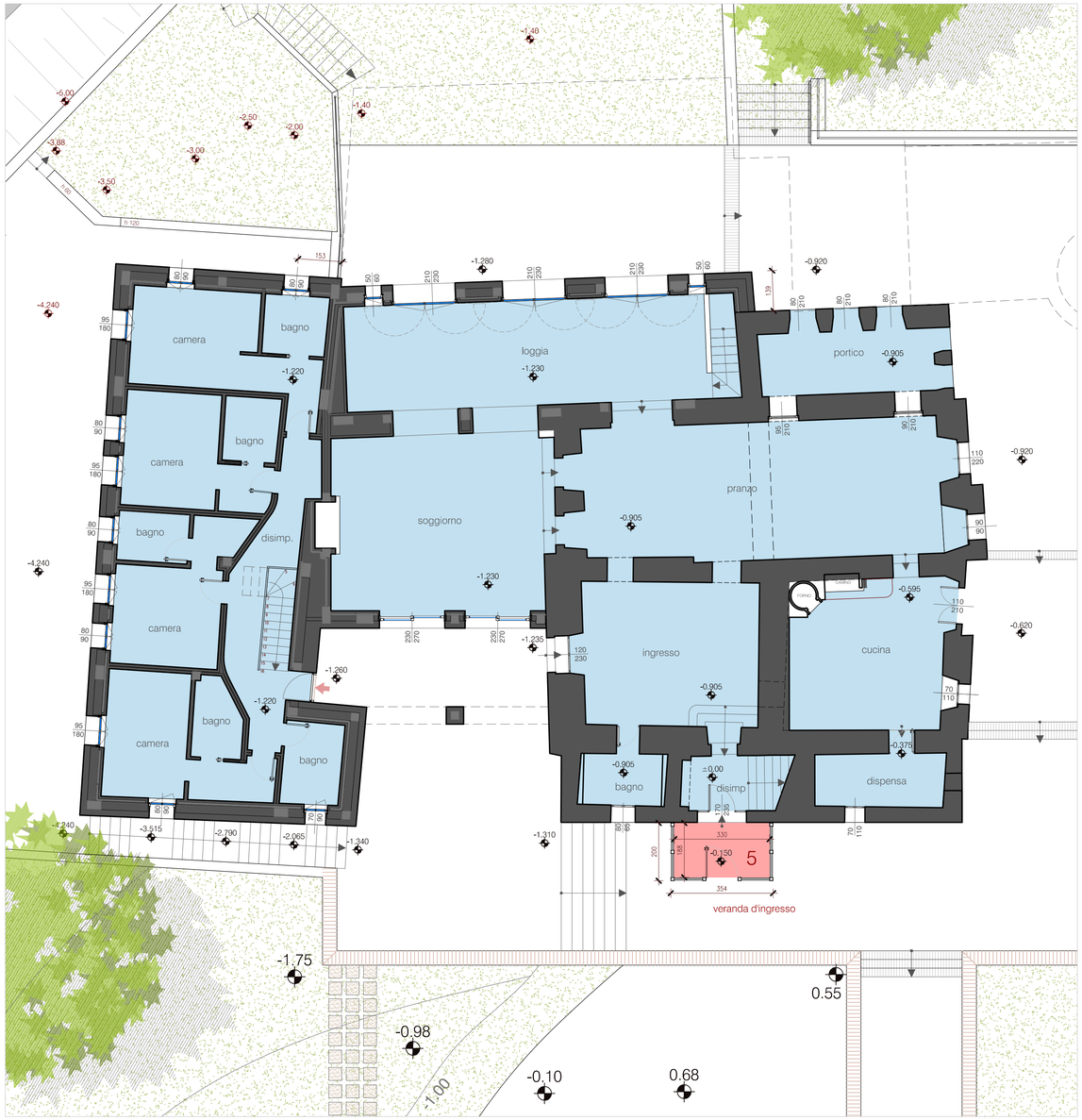


pianta piano terra

# LEGENDA

- PdC prot. n. 15318 del 21/10/2013
- approvato PAPMAA Agricola Forte 2012
- nuove costruzioni

## dati planivolumetrici

variante PAPMAA 2012

| PORZ. | S.U. | | V |
|---|---|---|---|
| 4 | 15,00 | x altezza m 2,40= | 36,00 |
| 5 | 6,27 | x altezza m 3,00= | 18,80 |
| | | tot. VOLUME RICHIESTO | 54,80 |

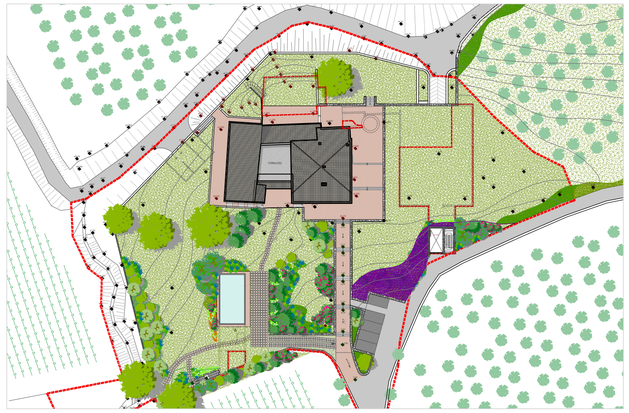

planimetria di riferimento _ scala 1:750

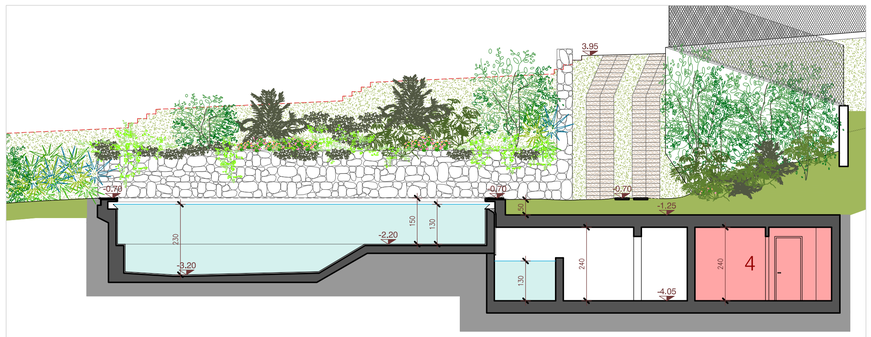


sezione DD

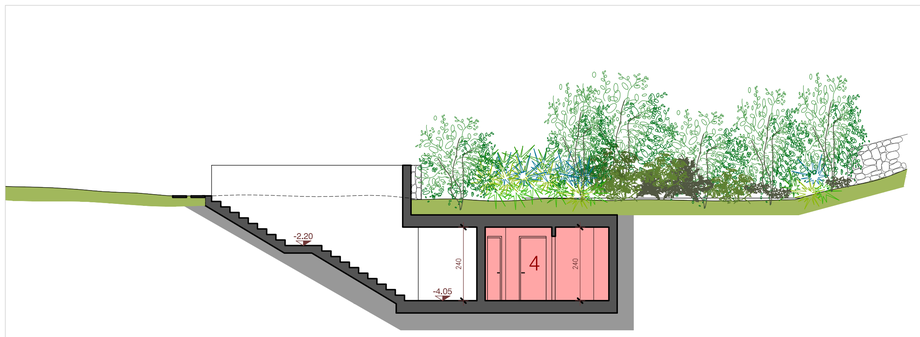


sezione EE

# VARIANTE al P.A.P.M.A.A. AGRICOLA FORTE 2012

# CALCOLI PLANIVOLUMETRICI

| | |
|---|---|
| Committente | SOC. AGRICOLA FORTE s.s. |
| Comune di | Castiglione d'Orcia (SI), Località Petrucci |
| Progetto | VARIANTE al P.A.P.M.A.A. AGRICOLA FORTE 2012 |
| Data | febbraio 2015 |

848x13


ING. PAOLO VAGAGGINI
via Castellana 63 - 53023 Castiglione d'Orcia (SI)
tel. 0577 887463 - fax. 0577 887578
paolovaga@libero.it


Tavola **33**

Nuovi bagni e spogliatoio per braccianti agricoli e nuova veranda d'ingresso

scala 1:100


STUDIO ARCHITETTURA
ARCHITETTO FABRIZIO ZAMBELLI
Via S. Bernardino 65 - 24122 Bergamo (Italia) tel. +39 035 27.19.65 r.a. - fax. +39 035 43.27.186
www.studiozambelli.it - e-mail: info@studiozambelli.it – pec: info@pec.studiozambelli.it